

DIRKSEN ENGINEERING
 TBPE FIRM F-8848
 TBPLS FIRM 10193741
 311 N. Getty St.
 Uvalde, TX 78801
 830-278-2100
 DIRKENG.COM

New Classrooms & Library Buildings
 Southwest Texas Junior College
 Eagle Pass, Texas Campus

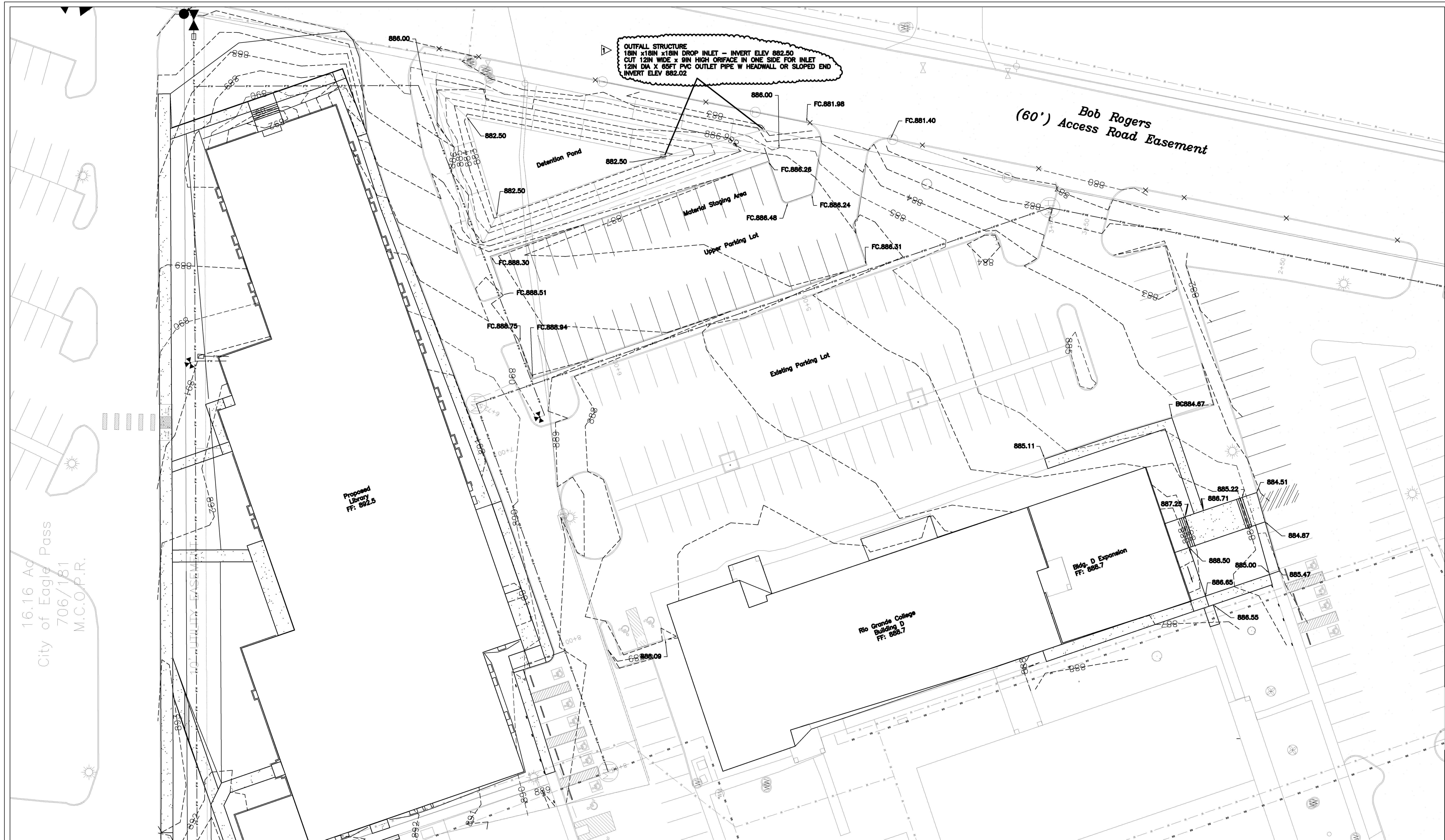

16.16 Ac
 City of Eagle Pass
 706/181
 M.C.O.P.R.

LEGEND

BOUNDARY LINE	———
PLAT LINES	-----
SET 1/2" STEEL STAKE	⊙
FOUND MONUMENT	●
DEED LINES	———
EASEMENT	-----
FENCE	-----
GAS LINE	----- (G)
SANITARY SEWER	----- (SS)
SEWER MANHOLE	⊕
WATER LINE	----- (W)
WATER VALVE/METER	⊕
FIRE HYDRANT	⊕
POWER	----- (P)
LUMINAIRE	⊙

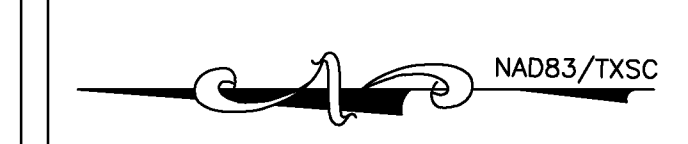

SCALE:
 1" = 20'

SITE GRADING NOTES

- NEW FINISHED CONTOURS SHOWN ARE TOP OF FUTURE PAVING IN AREAS TO RECEIVE PAVEMENT AND TOP OF TOPSOIL IN PLANTING AREAS.
- ROP STORM DRAIN PIPE IS CLASS III REINFORCED CONCRETE CONFORMING TO ASTM C-76. PVC STORM DRAIN PIPE IS 36 INCHES. HOPE STORM DRAIN PIPE IS 48 INCHES.
- DIMENSIONS ON BUILDINGS ARE FOR GRADING PURPOSES ONLY AND ARE NOT TO BE USED TO LAY-OUT FOOTINGS. REFER TO STRUCTURAL DRAWINGS FOR FOUNDATION INFORMATION.
- GRADING CONTRACTOR SHALL NOTIFY AND COOPERATE WITH ALL UTILITY COMPANIES OR FIRMS HAVING FACILITIES ON OR ADJACENT TO THE SITE BEFORE DISTURBING, ALTERING, REMOVING, RELOCATING, ADJUSTING OR CONNECTING TO SAID FACILITIES. CONTRACTOR SHALL PAY ALL COSTS IN CONNECTION WITH THE ALTERATION OF OR RELOCATION OF THE FACILITIES. CONTRACTORS SHALL RAISE OR LOWER TOPS OF EXISTING MANHOLES TO REMAIN AS REQUIRED TO MATCH FINISHED GRADES.
- GRADING CONTRACTOR SHALL COOPERATE AND WORK WITH ALL OTHER CONTRACTORS PERFORMING WORK ON THIS PROJECT TO INSURE PROPER AND TIMELY COMPLETION OF THIS PROJECT.
- THE GRADING CONTRACTOR SHALL USE WHATEVER MEASURES ARE REQUIRED TO PREVENT SILT AND CONSTRUCTION DEBRIS FROM FLOWING ONTO ADJACENT PROPERTIES. CONTRACTOR SHALL COMPLY WITH ALL LOCAL EROSION, CONSERVATION, AND SITUATION ORDINANCES. CONTRACTORS SHALL REMOVE ALL TEMPORARY EROSION CONTROL STRUCTURES UPON COMPLETION OF PERMANENT DRAINAGE FACILITIES AND NOT BEFORE THE ESTABLISHMENT OF A STAND OF GRASS SUFFICIENT TO PREVENT EROSION.
- FOR ANY WORK ON THE STATE OR CITY RIGHT-OF-WAY, THE GRADING CONTRACTOR SHALL:
 - NOT STORE MATERIAL, EXCESS DIRT, OR EQUIPMENT IN THE RIGHT-OF-WAY IN CASE OF MULTILANE HIGHWAYS. THE PAVEMENT SHALL BE KEPT FREE FROM ANY MUD OR EXCAVATION WASTE FROM TRUCKS OR OTHER EQUIPMENT. ON COMPLETION OF THE WORK, ALL EXCESS MATERIAL SHALL BE REMOVED FROM THE RIGHT-OF-WAY.
 - PROVIDE ALL NECESSARY AND ADEQUATE SAFETY PRECAUTIONS SUCH AS SIGNS, FLAGS, LIGHT BARRICADES, AND FLAGMEN AS REQUIRED BY THE LOCAL AUTHORITIES AND IN ACCORDANCE WITH THE MANUAL ON UNIFORM TRAFFIC CONTROL DEVICES. THE GRADING CONTRACTOR SHALL BE SOLELY RESPONSIBLE FOR AND HOLD HARMLESS THE CITY, STATE, ARCHITECT, ENGINEER, AND OWNER FROM ANY CLAIMS FOR DAMAGE DONE TO EXISTING PRIVATE PROPERTY, PUBLIC UTILITIES, OR TO THE TRAVELING PUBLIC.
 - COMPLETE WORK TO THE SATISFACTION OF THE CITY PUBLIC WORKS DEPARTMENT AND OBTAIN A LETTER FROM THE DEPARTMENT STATING THAT THE WORK IS ACCEPTABLE.
- A QUALIFIED SOILS LABORATORY SHALL BE ON-SITE DURING EXCAVATING TO DETERMINE THE SUITABILITY OF THE EXISTING SUB-GRADE AND EXISTING ON-SITE MATERIAL PRIOR TO BEGINNING ANY FILLING OPERATION.
- GRADING CONTRACTOR SHALL TAKE ALL AVAILABLE PRECAUTIONS TO CONTROL DUST. CONTRACTOR SHALL CONTROL DUST BY SPRINKLING, OR BY OTHER METHODS AS DIRECTED BY ENGINEER AND/OR OWNER'S REPRESENTATIVE, AT NO ADDITIONAL COST TO OWNER.
- SITE GRADING CONTRACTOR SHALL TERMINATE ALL STORM DRAIN PIPES FIVE FEET MAXIMUM FROM BUILDING UNLESS OTHERWISE NOTED.
- STORM SEWER LEAD-INS TO BUILDING SHALL NOT BE INSTALLED UNTIL BUILDING PLANS ARE COMPLETED AND LOCATIONS ESTABLISHED ON THE ARCHITECTURAL PLANS. LEAD-INS MAY CHANGE 15' HORIZONTALLY AND 3' VERTICALLY PRIOR TO INSTALLATION AT NO ADDITIONAL COST TO THE OWNER. CONTRACTOR SHALL REQUEST AND RECEIVE WRITTEN APPROVAL FROM PRIME CONTRACTOR PRIOR TO INSTALLATION OF LEAD-INS. CONTRACTOR SHALL COORDINATE LOCATIONS, SIZE, AND INVERT ELEVATIONS OF STORM SEWERS WITH APPROVED BUILDING PLUMBING PLANS.
- ALL EXCAVATING IS UNCLASSIFIED AND SHALL INCLUDE ALL MATERIALS ENCOUNTERED.
- BEFORE ANY MACHINE WORK IS DONE, CONTRACTOR SHALL STAKE OUT AND MARK THE ITEMS ESTABLISHED BY THE SITE PLAN. CONTROL POINTS SHALL BE PRESERVED AT ALL TIMES DURING THE COURSE OF THE PROJECT. LACK OF PROPER WORKING POINTS AND GRADE STAKES MAY REQUIRE CESSATION OF OPERATIONS UNTIL SUCH POINTS AND GRADES HAVE BEEN PLACED TO THE OWNER'S SATISFACTION. OWNER MUST APPROVE STAKED ITEMS PRIOR TO CONSTRUCTION.
- TEMPORARY EROSION CONTROL DEVICES TO BE INSTALLED PRIOR TO BEGINNING OF GRADING. CONTRACTOR SHALL MAINTAIN ALL TEMPORARY EROSION CONTROL DEVICES AND SHALL REMOVE SILT FROM BERM DITCHES, SILT DAMS, AND SILT FENCES AS NEEDED. INSPECT DEVICES WITH GENERAL CONTRACTOR AT LEAST ONCE A WEEK.
- CONTRACTOR TO COORDINATE ALL WORK WITH OTHER UTILITY INSTALLATIONS NOT COVERED IN THESE PLANS, (ELECTRIC, TELEPHONE, GAS, CABLE, ETC.) AND ALLOW FOR THEIR OPERATIONS & CONSTRUCTION TO BE PERFORMED.
- CUT AND FILL SLOPES ARE NOT TO EXCEED 3:1 UNLESS OTHERWISE NOTED.
- IN NO CASE SHALL ANY PAVED AREAS BE LESS THAN A SLOPE OF 1.5%. ALL ACCESSIBLE SIDEWALKS AND ASLE SLOPES NOT TO EXCEED 2% CROSS-SLOPE.
- CONTRACTOR SHALL REPAIR OR REPLACE IN-KIND ANY DAMAGE THAT OCCURS AS RESULT OF HIS WORK.
- ALL LINEAR FOOTAGE FOR ALL UTILITY PIPES ARE APPROXIMATE. ACTUAL INSTALLED QUANTITIES MAY VARY.
- GRADING CONTRACTOR SHALL RESTORE TO GRADE AND COMPACTION ALL AREAS DISTURBED BY BUILDING CONSTRUCTION PRIOR TO BASE AND PAVING OPERATIONS COMMENCING.

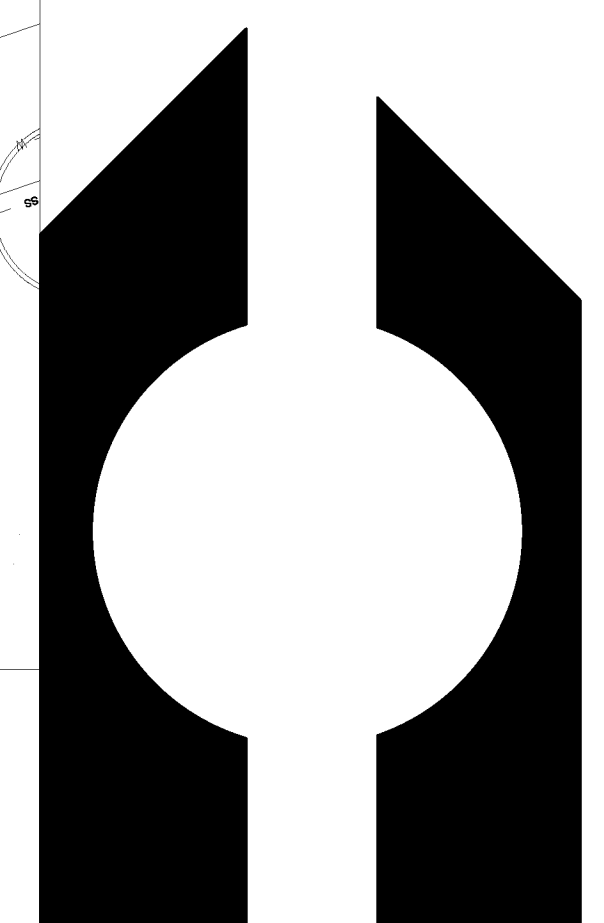

**FERRELL / BROWN
 & ASSOCIATES, INC
 ARCHITECTS**
 CORPUS CHRISTI, TEXAS

COPYRIGHT	2014
SHEET	C3-2R
OF _____ SHEETS	
PROJECT	14-0647
DRAWN BY	B.A.
DATE	09-10-2014

Building D
 Grading and Drainage

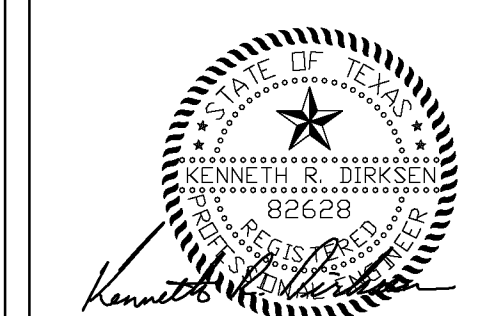

DIRKSEN ENGINEERING
 TBPE FIRM F-8848
 TBPLS FIRM 10193741
 311 N. Getty St.
 Uvalde, TX 78801
 830-278-2100
 DIRKENG.COM

New Classrooms & Library Buildings
 Southwest Texas Junior College
 Eagle Pass, Texas Campus

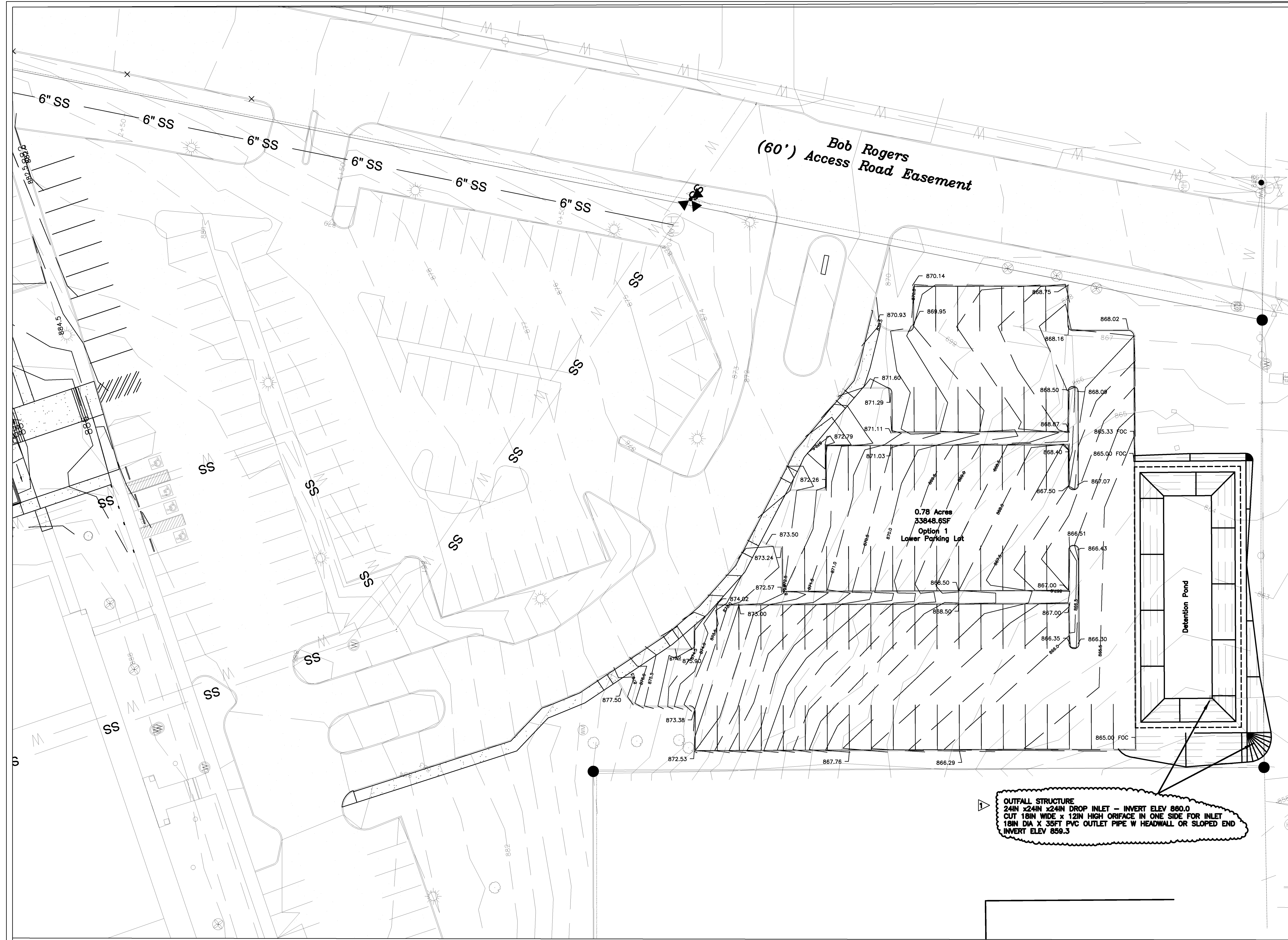

OUTFALL STRUCTURE
 24IN x24IN DROP INLET - INVERT ELEV 860.0
 CUT 18IN WIDE x 12IN HIGH ORIFICE IN ONE SIDE FOR INLET
 18IN DIA x 35FT PVC OUTLET PIPE W HEADWALL OR SLOPED END
 INVERT ELEV 859.5

SITE GRADING NOTES

1. NEW FINISHED CONTOURS SHOWN ARE TOP OF FUTURE PAVING IN AREAS TO RECEIVE PAVEMENT AND TOP OF TOPSOIL IN PLANTING AREAS.
2. RCP STORM DRAIN PIPE IS CLASS III REINFORCED CONCRETE CONFORMING TO ASTM C-76. PVC STORM DRAIN PIPE IS SDR35. HDPE STORM DRAIN PIPE IS ADS N-12 1/2 BT.
3. DIMENSIONS ON BUILDINGS ARE FOR GRADING PURPOSES ONLY AND ARE NOT TO BE USED TO LAY-OUT FOOTINGS. REFER TO STRUCTURAL DRAWINGS FOR FOUNDATION INFORMATION.
4. GRADING CONTRACTOR SHALL NOTIFY AND COOPERATE WITH ALL UTILITY COMPANIES OR FIRMS HAVING FACILITIES ON OR ADJACENT TO THE SITE BEFORE DISTURBING, ALTERING, REMOVING, RELOCATING, ADJUSTING OR CONNECTING TO SAID FACILITIES. CONTRACTOR SHALL PAY ALL COSTS IN CONNECTION WITH THE ALTERATION OF OR RELOCATION OF THE FACILITIES. CONTRACTORS SHALL RAISE OR LOWER TOPS OF EXISTING MANHOLES TO REMAIN AS REQUIRED TO MATCH FINISHED GRADES.
5. GRADING CONTRACTOR SHALL COOPERATE AND WORK WITH ALL OTHER CONTRACTORS PERFORMING WORK ON THIS PROJECT TO INSURE PROPER AND TIMELY COMPLETION OF THIS PROJECT.
6. THE GRADING CONTRACTOR SHALL USE WHATEVER MEASURES ARE REQUIRED TO PREVENT SILT AND CONSTRUCTION DEBRIS FROM FLOWING ONTO ADJACENT PROPERTIES. CONTRACTOR SHALL COMPLY WITH ALL LOCAL EROSION, CONSERVATION, AND SLOTTING ORDINANCES. CONTRACTORS SHALL REMOVE ALL TEMPORARY EROSION CONTROL STRUCTURES UPON COMPLETION OF PERMANENT DRAINAGE FACILITIES AND NOT BEFORE THE ESTABLISHMENT OF A STAND OF GRASS SUFFICIENT TO PREVENT EROSION.
7. FOR ANY WORK ON THE STATE OR CITY RIGHT-OF-WAY, THE GRADING CONTRACTOR SHALL:
 - A. NOT STORE MATERIAL, EXCESS DIRT, OR EQUIPMENT IN THE RIGHT-OF-WAY IN CASE OF MULTILANE HIGHWAYS. THE PAVEMENT SHALL BE KEPT FREE FROM ANY MUD OR EXCAVATION WASTE FROM TRUCKS OR OTHER EQUIPMENT. ON COMPLETION OF THE WORK, ALL EXCESS MATERIAL SHALL BE REMOVED FROM THE RIGHT-OF-WAY.
 - B. PROVIDE ALL NECESSARY AND ADEQUATE SAFETY PRECAUTIONS SUCH AS SIGNS, FLAGS, LIGHT BARRICADES, AND FLAGMEN AS REQUIRED BY THE LOCAL AUTHORITIES AND IN ACCORDANCE WITH THE MANUAL ON UNIFORM TRAFFIC CONTROL DEVICES. THE GRADING CONTRACTOR SHALL BE SOLELY RESPONSIBLE FOR AND HOLD HARMLESS THE CITY, STATE, ARCHITECT, ENGINEER, AND OWNER FROM ANY CLAIMS FOR DAMAGE DONE TO EXISTING PRIVATE PROPERTY, PUBLIC UTILITIES, OR TO THE TRAVELING PUBLIC.
 - C. COMPLETE WORK TO THE SATISFACTION OF THE CITY PUBLIC WORKS DEPARTMENT AND OBTAIN A LETTER FROM THE DEPARTMENT STATING THAT THE WORK IS ACCEPTABLE.
8. A QUALIFIED SOILS LABORATORY SHALL BE ON-SITE DURING EXCAVATING TO DETERMINE THE SUITABILITY OF THE EXISTING SUB-GRADE AND EXISTING ON-SITE MATERIAL PRIOR TO BEGINNING ANY FILLING OPERATION.
9. GRADING CONTRACTOR SHALL TAKE ALL AVAILABLE PRECAUTIONS TO CONTROL DUST. CONTRACTOR SHALL CONTROL DUST BY SPRINKLING, OR BY OTHER METHODS AS DIRECTED BY ENGINEER AND/OR OWNER'S REPRESENTATIVE, AT NO ADDITIONAL COST TO OWNER.
10. SITE GRADING CONTRACTOR SHALL TERMINATE ALL STORM DRAIN PIPES FIVE FEET MAXIMUM FROM BUILDING UNLESS OTHERWISE NOTED.
11. STORM SEWER LEAD-INS TO BUILDING SHALL NOT BE INSTALLED UNTIL BUILDING PLANS ARE COMPLETED AND LOCATIONS ESTABLISHED ON THE ARCHITECTURAL PLANS. LEAD-INS MAY CHANGE 1' HORIZONTALLY AND 3' VERTICALLY PRIOR TO INSTALLATION AT NO ADDITIONAL COST TO THE OWNER. CONTRACTOR SHALL REQUEST AND RECEIVE WRITTEN APPROVAL FROM PRIME CONTRACTOR PRIOR TO INSTALLATION OF LEAD-INS. CONTRACTOR SHALL COORDINATE LOCATIONS, SIZE, AND INVERT ELEVATIONS OF STORM SEWERS WITH APPROVED BUILDING PLUMBING PLANS.
12. ALL EXCAVATING IS UNCLASSIFIED AND SHALL INCLUDE ALL MATERIALS ENCOUNTERED.
13. BEFORE ANY MACHINE WORK IS DONE, CONTRACTOR SHALL STAKE OUT AND MARK THE ITEMS ESTABLISHED BY THE SITE PLAN. CONTROL POINTS SHALL BE PRESERVED AT ALL TIMES DURING THE COURSE OF THE PROJECT. LACK OF PROPER WORKING POINTS AND GRADE STAKES MAY REQUIRE CESSATION OF OPERATIONS UNTIL SUCH POINTS AND GRADES HAVE BEEN PLACED TO THE OWNER'S SATISFACTION. OWNER MUST APPROVE STAKED ITEMS PRIOR TO CONSTRUCTION.
14. TEMPORARY EROSION CONTROL DEVICES TO BE INSTALLED PRIOR TO BEGINNING OF GRADING. CONTRACTOR SHALL MAINTAIN ALL TEMPORARY EROSION CONTROL DEVICES AND SHALL REMOVE SILT FROM BERM DITCHES, SILT DAMS, AND SILT FENCES AS NEEDED. INSPECT DEVICES WITH GENERAL CONTRACTOR AT LEAST ONCE A WEEK.
15. CONTRACTOR TO COORDINATE ALL WORK WITH OTHER UTILITY INSTALLATIONS NOT COVERED IN THESE PLANS. (ELECTRIC, TELEPHONE, GAS, CABLE, ETC.) AND ALLOW FOR THEIR OPERATIONS & CONSTRUCTION TO BE PERFORMED.
16. CUT AND FILL SLOPES ARE NOT TO EXCEED 3:1 UNLESS OTHERWISE NOTED.
17. IN NO CASE SHALL ANY PAVED AREAS BE LESS THAN A SLOPE OF 1.5%. ALL ACCESSIBLE SIDEWALKS AND ASLE SLOPES NOT TO EXCEED 2% CROSS-SLOPE.
18. CONTRACTOR SHALL REPAIR OR REPLACE IN-PAVED AREAS ANY DAMAGE THAT OCCURS AS RESULT OF HIS WORK.
19. ALL LINEAR FOOTAGE FOR ALL UTILITY PIPES ARE APPROXIMATE, ACTUAL INSTALLED QUANTITIES MAY VARY.
20. GRADING CONTRACTOR SHALL RESTORE TO GRADE AND COMPACTION ALL AREAS DISTURBED BY BUILDING CONSTRUCTION PRIOR TO BASE AND PAVING OPERATIONS COMMENCING.

LEGEND

- BOUNDARY LINE
- PLAT LINES
- SET 1/2" STEEL STAKE
- FOUND MONUMENT
- DEED LINES
- EASEMENT
- FENCE
- GAS LINE
- SANITARY SEWER
- SEWER MANHOLE
- WATER LINE
- WATER VALVE/METER
- FIRE HYDRANT
- POWER
- LUMINAIRE

SCALE:
 1" = 20'

FERRELL / BROWN
 & ASSOCIATES, INC
 ARCHITECTS
 CORPUS CHRISTI, TEXAS

COPYRIGHT	2014
SHEET	C3-3R
OF	_____ SHEETS
PROJECT	14-0647
DRAWN BY	B.A.
DATE	09-10-2014

Alternate No. 2
 Lower Parking Lot
 Grading And Drainage